

**TOEIC**

| **CONSIGNES**

# MATERIEL AUTORISE



Laissez vos  
sacs près du  
tableau

# ÉCRIVEZ VOTRE **NOM + PRENOM** SUR LE FASCICULE

Registration Number	SAMPLE
Name	

**ETS** TOEIC



## Test of English for International Communication



Read the directions on the back cover.

Do not break the seal until you are told to do so.

This test book and the answer sheet must be handed in separately as instructed at the end of the test.

Copyright © 2006 by Educational Testing Service. All rights reserved.

ETS, the ETS logo, and TOEIC are registered trademarks of Educational Testing Service.



Registration Number									
Name	WILDE Oscar								

# PRENEZ VOTRE FEUILLE REponses

# RECTO

## Exemple de Feuille Réponses

**ETS TOEIC**

- Use only pencil
- Darken the circles completely
- Erase cleanly

**MARKING DIRECTIONS**  
CORRECT MARK: ●  
INCORRECT MARKS: ⊗ ⊘ ⊙

**1 NAME**  
At the arrow, using one box for each letter, print your last (family/surname) name(s) in the first area. If you have more than one last (family/surname) name, leave a space between names. In the second area, print your first (given) name(s). Below each box, fill in the circle containing the same letter. If your name includes any accent marks, fill these in using the circles above the boxes.

**2 SEX**  
 M  
 F

**3 COUNTRY CODE**  
0 0 0  
1 1 1  
2 2 2  
3 3 3  
4 4 4  
5 5 5  
6 6 6  
7 7 7  
8 8 8  
9 9 9

**4 LANGUAGE CODE**  
0 0 0  
1 1 1  
2 2 2  
3 3 3  
4 4 4  
5 5 5  
6 6 6  
7 7 7  
8 8 8  
9 9 9

**5 IDENTIFICATION NUMBER**  
0  
1  
2  
3  
4  
5  
6  
7  
8  
9 9 9 9 9 9 9 9 9 9 9 9 9 9 9 9 9 9 9 9

**6 DATE OF BIRTH**  
MM DD YYYY  
0 0 0 0 0 0 0 0  
1 1 1 1 1 1 1 1  
2 2 2 2 2 2 2 2  
3 3 3 3 3 3 3 3  
4 4 4 4 4 4 4 4  
5 5 5 5 5 5 5 5  
6 6 6 6 6 6 6 6  
7 7 7 7 7 7 7 7  
8 8 8 8 8 8 8 8  
9 9 9 9 9 9 9 9

**7**  
JOB  
ORGANIZATION  
CITY

**8**  
TESTING LOCATION  
CITY

**9**  
TEST BOOK SERIAL NUMBER





# SECTION 2: SEX

s

2  
SEX

● M  
○ F

3  
COUNTRY CODE

0 0 0  
1 1 1

More than one name(s). Below the circles

^ ^ ^ ^  
○ ○ ○ ○  
\ \ \ \  
/ / / /  
" " " "  
~ ~ ~ ~  
S S S S

# SECTION 3: COUNTRY CODE

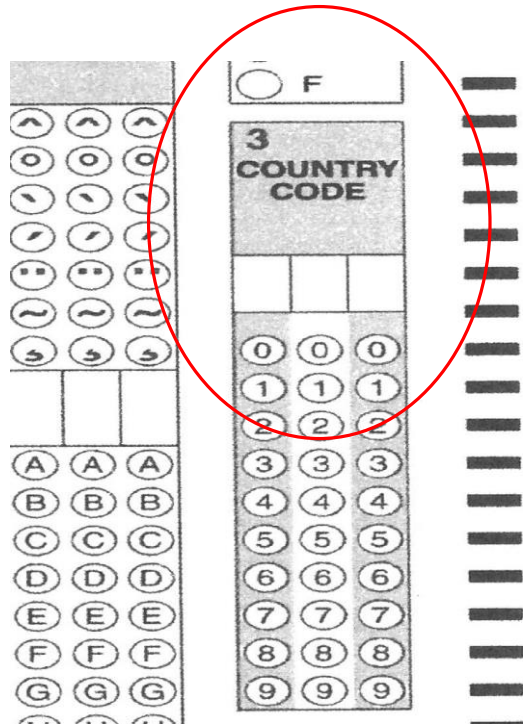

FRANCE	200
CHINE	457
MAROC	380
AUTRES ?	



# SECTION 4: LANGUAGE CODE

4  
LANGUAGE  
CODE

0 0 0  
1 1 1  
2 2 2  
3 3 3

FRANCAIS	434
CHINOIS	315
ARABE	501
AUTRES?	



SECTION 5: NE RIEN ÉCRIRE

SECTION 6: DATE OF BIRTH

MONTH / DATE / YEAR

MAY 25, 1994 = 05/25/1994

# SECTIONS 7 ET 8: RECOPIEZ

7

STUDENT

---

JOB  
POLYTECH ORLÉANS

---

ORGANIZATION  
ORLÉANS

---

CITY

8

POLYTECH ORLÉANS

---

TESTING LOCATION  
ORLEANS

---

CITY

# SECTION 9: TEST BOOK SERIAL NUMBER

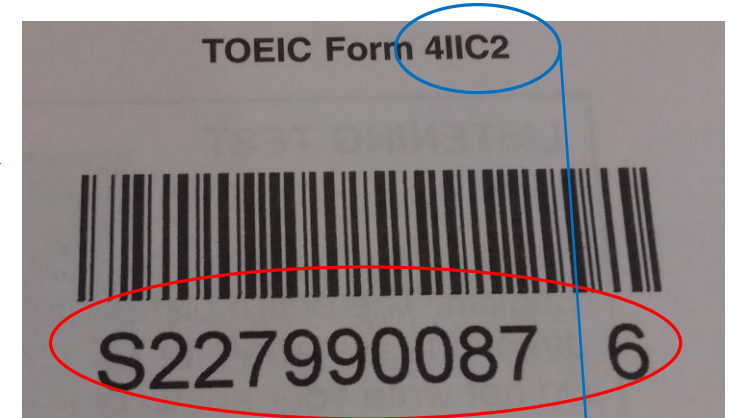
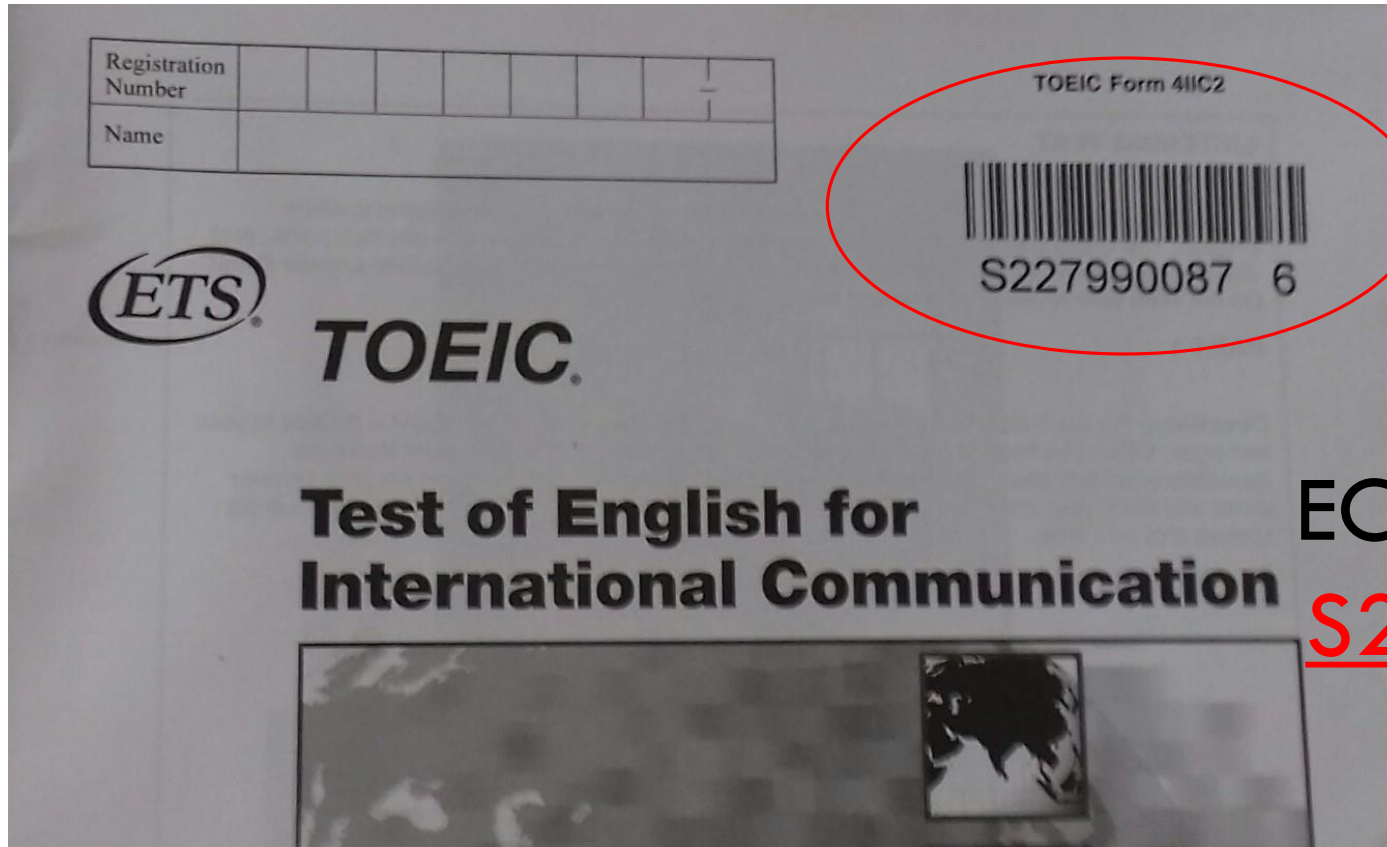

ECRIRE:

S2279900876 411C2



SECTION 10: NE RIEN ECRIRE

SECTION 11: REPONDRE AU QUESTIONNAIRE  
(PLASTIFIE)

SECTION 12: NE RIEN ECRIRE



# SECTION 13: SIGNATURE AND DATE

- ✓ RECOPIEZ LA DECLARATION D'ATTESTATION
- ✓ SIGNEZ
- ✓ DATEZ

**13 SIGNATURE AND DATE:** Please copy the statement below (do not print) and sign your name as you would an official document.

I hereby agree to the conditions set forth online at [www.ets.org/toeic](http://www.ets.org/toeic) and/or *Examinee Handbook* and certify that I am the person whose name appears on this answer sheet.

---

---

Signature: \_\_\_\_\_ Date: \_\_\_\_\_

A LA FIN DU TEST,

- ✓ LES DOCUMENTS SERONT RAMASSES PAR LES SURVEILLANT(E)S
- ✓ VOUS ATTENDREZ L'AUTORISATION DE SORTIR